



MEDICINE

Access to Care in Rural Oklahoma

Kayse M. Shrum, D.O.

President, Oklahoma State University Center for Health Sciences
Dean, College of Osteopathic Medicine



MISSION

OSU Medicine educates primary care physicians with an emphasis on serving **rural** and **underserved** Oklahoma.

SOLUTIONS TO RURAL ACCESS



Ways to Address the Physician Shortage in Rural Oklahoma

**Rural
Physician
Pipeline**

**Residency
Training**

**Project
ECHO**

RURAL PHYSICIAN PIPELINE

Engage rural youth early on



- Blue Coat to White Coat
- Operation Orange
- Immersion Camp
- Pre-Health Roundup
- OKStars

Train in rural curriculum



- Rural clinical experience
- Rural leadership
- Rural health research

Place in rural residency



- Rural hospitals
- Rural clinics
- Tribal partnerships

RESIDENCY PROGRAMS: 2019 SNAPSHOT

Since 2008...

6 new rural residency programs, **118** new rural residency slots

Ada: 12 slots
(family medicine)

Lawton: 28 slots
(family & emergency medicine)

McAlester: 23 slots
(family & internal medicine)

Norman: 24 slots
(emergency medicine)

Tahlequah: 22 slots
(family & internal medicine)

Talihina: 9 slots
(family medicine)

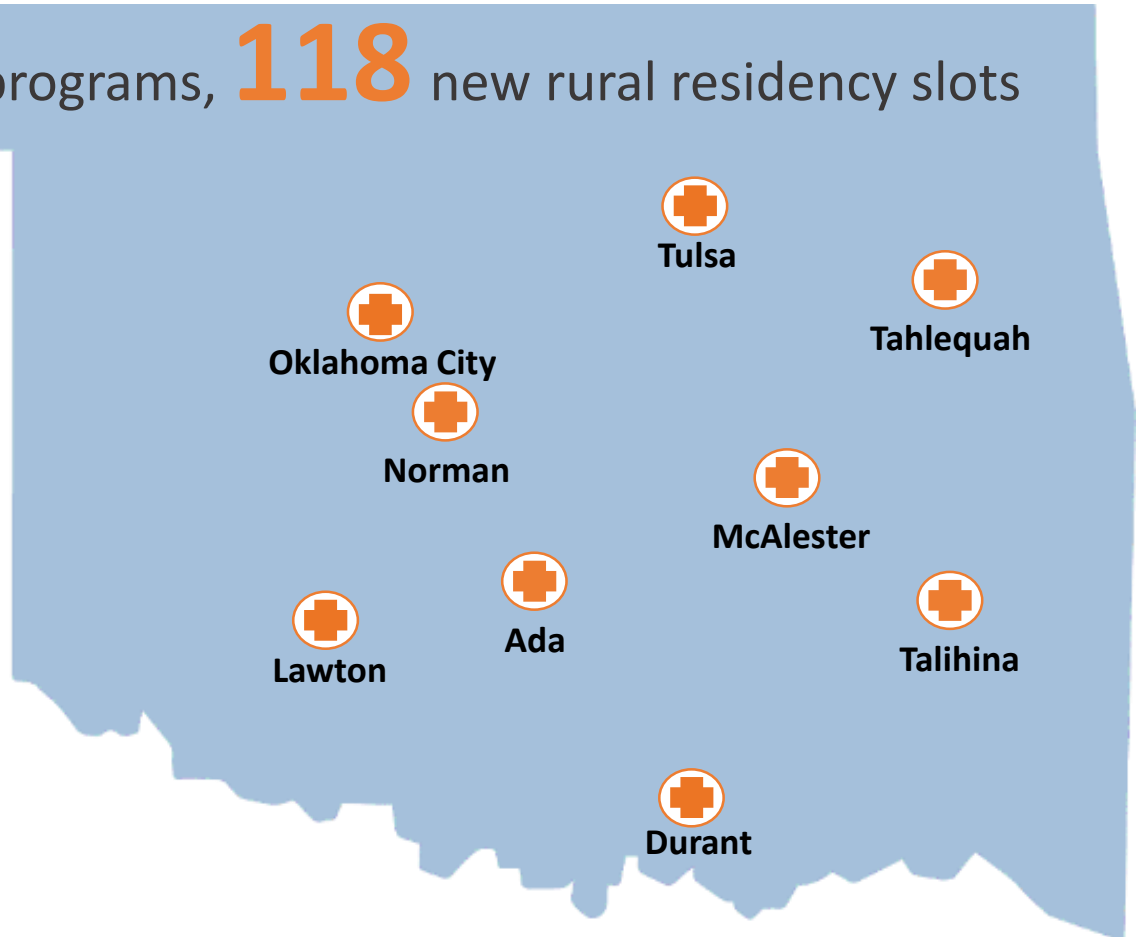

FUNDING RESIDENCY PROGRAM EXPANSION

- Teaching Hospitals at OSU and OU
- Rural Hospitals

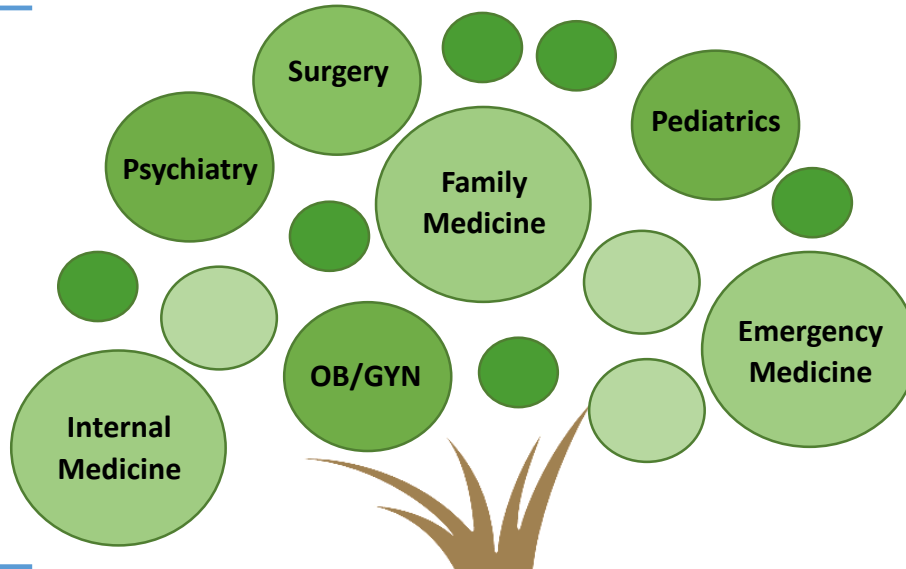

Potential Funding Sources



\$3.08 million one-time appropriation to OSU in 2012

PROJECT ECHO: INCREASING ACCESS

Knowledge and best practices at OSU Medicine are **PUSHED OUT** weekly to providers in rural communities via video conferencing



Local providers **GAIN** specialty knowledge to treat their patients

MULTIPLIER EFFECT

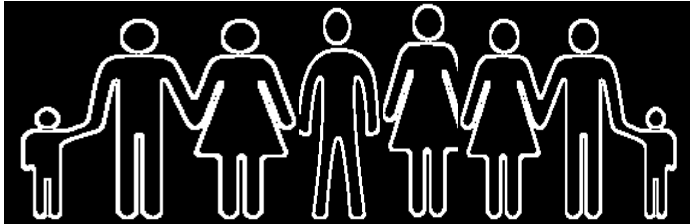

MEDICINE

PROJECT ECHO: BETTER OUTCOMES

Right Care.



Right Place.



Right Time.



Patients have better clinical outcomes when treated by providers they know and trust and in a familiar environment

- Patients with Hepatitis C had a higher cure rate treated through Project ECHO than at an urban hospital
- New England Journal of Medicine Article
58.2% (Project ECHO) vs. 57.5% (Univ. of New Mexico Hospital)

PROJECT ECHO: SERVICE LINES

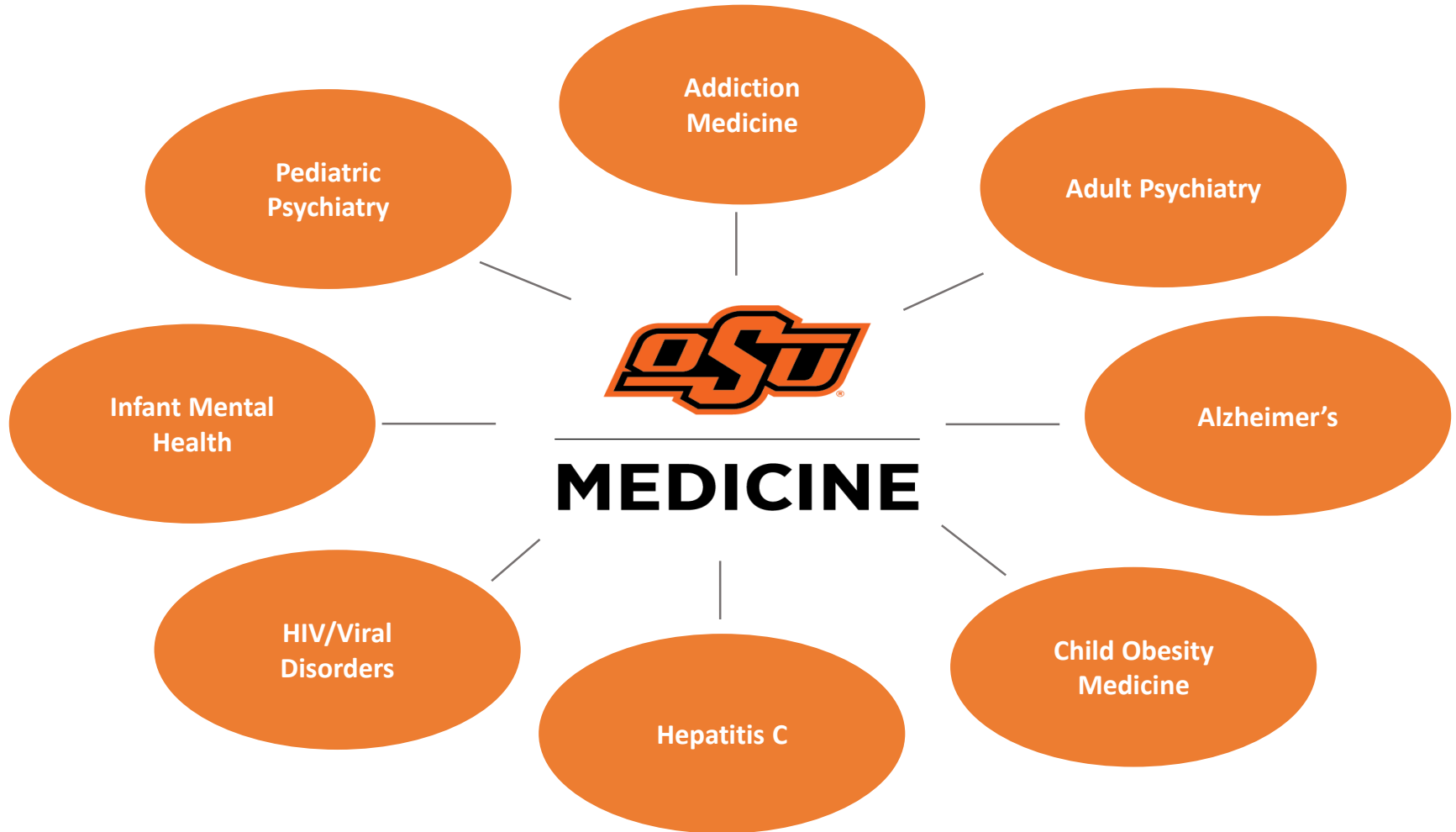

MULTIPLE FACTORS IMPACT HEALTH

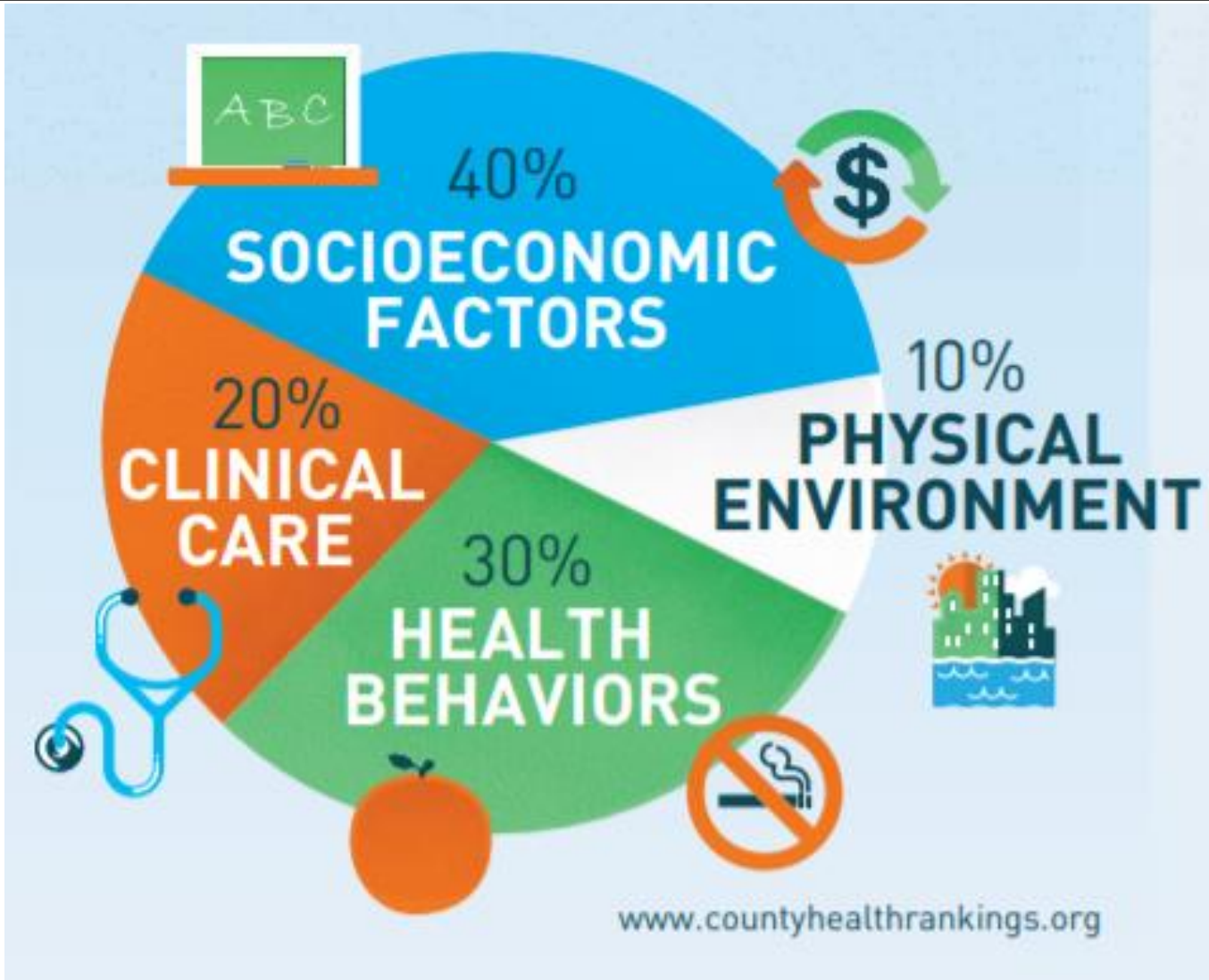

OSU-COM AT THE CHEROKEE NATION



COLLEGE OF
OSTEOPATHIC MEDICINE
at the Cherokee Nation

**Partnership
with the
Cherokee
Nation**

**Expected
enrollment in
fall 2020**

**84,000 ft²
building on W.W.
Hastings campus
in Tahlequah**

**Full 4 years of
medical school
curriculum**

**Up to 50
medical
students per
entering class**



MEDICINE

QUESTIONS?

health.okstate.edu

September 2019